

# CNSI Innovation Workshop and Microfluidics Lab

## Trotec Speedy100 and Rayjet 300 Safe Operating Procedures

Updated March 2020

This SOP is compiled from the following sources. For more information reference these sources.

- [Trotec Speedy100 Manual](#)
- [Rayjet Speedy 300 Manual](#)
- [Atmos Compact Operation Manual](#)

### Location

The Trotec Laser printer is located upstairs in the Microfluidics Lab, while the Rayjet is located downstairs in the Innovation Workshop.

### Safety and Materials section applies to both the Trotec and Rayjet Laser Cutter

### Safety Considerations

This laser engraving system contains a class 4 carbon dioxide (CO<sub>2</sub>) laser that emits intensive and invisible laser radiation. Without safety precautions the direct radiation or even diffuse reflected radiation is dangerous!

- Always wear safety glasses when using the machine.
- **Always work with machine cover closed.**
- **NEVER leave the laser machine alone** when running a job. If you do need to leave, the machine door must be left open while you are away.
- **Do not store any flammable materials** in the inside of the device or in the immediate vicinity of the device.
- Remove leftovers of previously produced materials before running a job.
- **A fire extinguisher/fire blanket must always be handy** as the laser beam can ignite flammable materials.
- Metals, in particular un-coated aluminum, copper, silver and gold cannot be processed with the laser and lead to high reflections of the laser beam. If needed, metals can be coated with a paint/tape which chemically bonds to the surface when engraved.
- Before processing materials the user must verify, whether harmful materials can be generated and whether the filter equipment of the exhaust system is suitable for the harmful materials.
- **PVC (polyvinyl chloride) must under no circumstances be processed with the laser.**

## Materials

Always check materials list BEFORE attempting to cut/engrave a material. If unsure contact IW Staff.

### Allowed Materials

#### **Plastics:**

- ABS (acrylonitrile butadiene styrene)
- Acrylic (also known as Plexiglas, Lucite, PMMA)
- Delrin (POM, acetal) — for a supplier, try [www.mcmaster.com](http://www.mcmaster.com).
- Kapton tape (Polyimide)
- Mylar (polyester)
- Nylon (melts badly)
- PDMS
- PETG (polyethylene terephthalate glycol)
- Polypropylene (PP) — melts somewhat
- Styrene
- Two-tone acrylic — top color different than core material

#### **Foam:**

- Depron foam (often used for RC planes)
- EPM
- Gator foam (foam core gets burned and eaten away compared to the top and bottom hard shell)

#### **Other:**

- Cloths (leather, suede, felt, hemp, cotton)
- Magnetic Sheets
- Papers
- Rubbers(neoprene, etc supplier try: [mcmaster.com](http://mcmaster.com))
- Woods(MDF, balsa, birch, poplar, red oak, cherry, holly, etc. supplier try: [midwestproducts.com](http://midwestproducts.com))
- 

### Prohibited Materials

- **Metals** (our laser cutters are not powerful enough nor setup to cut through metals and attempting to do so could damage the machine)
  - Metals cannot be engraved however a certain type of paint/tape which chemically bonds with the metal may be used to mark materials
- **Polycarbonate** (PC, Lexan) — Lexan creates large amounts of fumes
- **Teflon** (PTFE, Polytetrafluoroethylene) – cutting creates Fluorine gas
- **Any material containing chlorine**
  - PVC (Cintra) — contains chlorine
  - Vinyl — contains chlorine
- **HDPE:** "milk bottle" plastic. It gets gooey, melts and catches on fire.
- **Epoxy**
- **Glass** — you can engrave glass, but trying to cut it will cause cracking or breakage
- **Fiberglass**
- **Printed circuit board** (FR4 and other material types)
- **Carbon Fiber**

## Mounting Materials in the Bed

Each printer has a honeycomb bed that is good for general laser cutting and engraving. The honeycomb bed is meant to support the part without damaging the bed underneath by the laser; the honeycomb bed should be used when making through cuts. If needed, parts may be mounted on the bed using magnets

## Printing with the Trotec Laser Cutter

1. **Turn the printer on** with the power switch in the left back corner. Allow the printer to initialize, the bed will go to the bottom position.
2. **Place material in bed** and raise the bed using the up and down arrow keys.
3. **Focus printer** on material by using the focusing tool. Place the focusing tool on the edge of the laser head and raise the bed until the tool either touches the material or falls off.
  - a. If cutting very thick material(>1/4in) focus offset may be needed so that the laser is focused in the center of the material
4. Using the arrow pad, **position the head of the laser where you want the top left corner of your print to begin on the material.**
5. **Open your part in CorelDraw** and ensure **lines being cut are set to hairline thickness and are RGB red**(select line and right click on red in color selection panel to the far right)
6. **Features being engraved must be RGB Black**
7. **Select print** option and click on the print setting button.
8. Choose the **correct material properties** from the menus
  - a. New material recipes can be created in Job Control(see page 6)
9. Make sure that **“minimize to jobsize”** and **“cut inner geometries first”** is selected
10. Click the JC (job control) button. Now click print in CorelDraw and assign your part a name.
11. Open Job Control and **connect to the printer** by clicking the USB symbol.
12. The crosshairs indicate where the printer head is on the bed. **Drag part from the menu on right** to the crosshairs.
13. Double check material properties and that the recipe is correct.
14. If you would like to use Nitrogen as the air assist instead of air, turn both valves to Nitrogen on the right back of the printer(make sure you turn off the nitrogen regulator valve after each print as to not waste nitrogen)
15. You can outline Jobs by right-clicking on the preview.

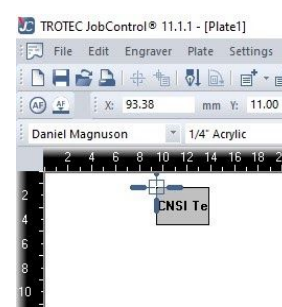
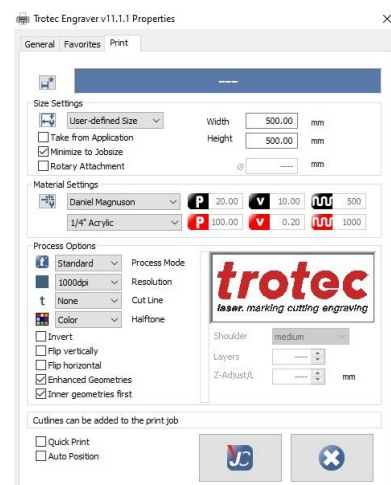
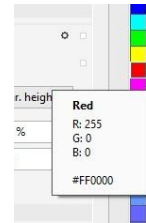
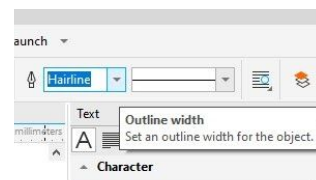
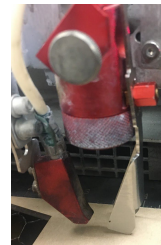

16. If everything is OK, click the play button and your part will begin to print.
17. **YOU MUST NOT LEAVE WHILE PART IS PRINTING AS FIRES COULD OCCUR**
18. Once the print has been completed, open the lid, lower the bed and remove the part. Make sure all pieces of material are removed from bed.
19. **Turn off the printer** and close the lid. Computer should be left on.

## Troubleshooting the Trotec Printer

1. If JobControl will not allow you to drag file onto the build plate, either "minimize to job size" was not checked or your build plate dimensions are bigger than those of the Trotec bed size.
2. If the PC will not connect to JobControl after clicking the USB button try restarting JobControl or turning the printer off and back on after 5 sec.

## Printing with the Rayjet Laser Cutter

1. **Turn the printer on** with the power switch in the left back corner. Allow the printer to initialize, the bed will go to the bottom position.
2. **Place material in bed** and raise the bed using the up and down arrow keys.
3. **Focus printer** on material by using the focusing tool. Place the focusing tool on the edge of the laser head and raise the bed until the tool either touches the material or falls off.
  - a. If cutting very thick material(>1/4in) focus offset may need to be added so that the laser is focused in the center of the material
4. **Open your part in CorelDraw** and ensure **lines being cut are set to hairline thickness and are RGB red**(select line and right click on red in color selection panel to the far right)
5. **Features being engraved must be RGB Black**
6. Position part on the page where it will be cut in the printer. (precise instructions for printing in the correct location are below)
7. Click Print and click the print settings button. The Rayjet Control Manager will open.
8. Click on the summary tab and ensure Material Group, material and thickness are correct
9. Make sure autofocus is off and take note of Job Start method
  - a. If it is in "software print button" mode, print will start immediately after print has been clicked in CorelDraw while "Hardware print button" mode will only start after job has been started in Rayjet MiniManager.
10. Ensure all settings are correct and click the play button. You will return to CorelDraw
11. Click print in CorelDraw
12. Open MiniManager by opening it on desktop and then right clicking on icon in bottom left of screen and clicking "MiniManager"
13. Ensure all settings are correct and click start when ready to begin print.
14. **YOU MUST NOT LEAVE WHILE PART IS PRINTING AS FIRES COULD OCCUR**
15. To do the same job multiple times, right click on the job and select "reset job"

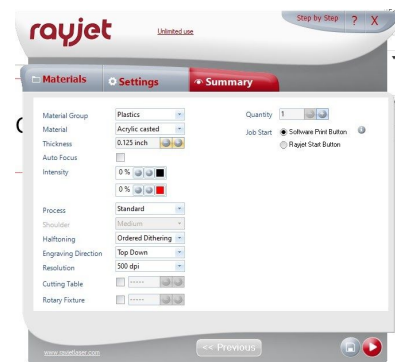

16. Once the print has been completed, open the lid, lower the bed and remove the part. Make sure all pieces of material are removed from bed.
17. **Turn off the printer** and close the lid. Computer should be left on.

**Positioning where the part will be printed on the Print Bed; Rayjet printer only**

1. Move Laser head to where you want the top left corner of your print to be.
2. Open MiniManager and choose the Laser tab to see the coordinates of the laser head.
3. In CorelDraw ensure that the page dimensions are set to 28.556in by 17.010in. This will ensure the print is in the correct location on the bed.
4. In CorelDraw input the x coordinate as it is shown in the Laser tab
5. Input the y coordinate as 17 minus the y coordinate shown in the Laser (this is due to CorelDraw and the printer having opposite y axes)
6. Make sure the coordinate origin for your object is set to the upper left corner.
7. Your print is now located so that the top left corner will be where the laser head is on the bed.

**Troubleshooting the Rayjet Printer**

The Rayjet printer and printer software is much more confusing and less intuitive than the Trotec Printer. If one of these issues occurs when attempting to print, try these things.

1. Rayjet MiniManager won't open due to "another instance of MiniManager is already open"
  - Make sure that Rayjet MiniManger is not open on another user in the computer
  - Try force closing it with the Task Manager
  - Try Restarting the computer
2. You click print in CorelDraw but the print is not added to the queue in MiniManger/the print does not begin.
  - This happens when jammed files are left in the MiniManager queue. Delete all files from the queue in MiniManager by clicking delete.

**General Material Recipes For Acrylic**

Trotec:

Thickness	Engraving Settings	Cutting Settings
1/16in	50% Power, 25%speed	100% Power, 0.6% Speed
1/8in	50% Power, 30% Speed	100% Power, 0.45% Speed
1/4in	50% Power, 30% Speed	100% Power, 0.2% Speed

## Rayjet:

Thickness	Engraving Settings	Cutting Settings
1/16in	40% Power, 100% Speed	100% Power, 5.0% Speed
1/8in	40% Power, 100% Speed	100% Power, 2.5% Speed
1/4in	40% Power, 100% Speed	100% Power, 1.0% Speed
1/2in	40% Power, 100% Speed	100% Power, 0.3% Speed <small>*Must focus laser in center of material, remove paper*</small>

## Creating New Material Recipes

To create a recipe for a new approved material, begin by doing research on what power and speed is generally used for your material. Be sure to account for the differences in speed and power of the printer you're using versus the printer which you found the material recipe for. Your recipe will be a Speed(0-100%) and Power(0-100%) setting for both engraving and cutting your material. Cutting will need significantly more power/less speed than engraving. Remember that a lower speed will result in a higher cutting intensity and vice versa. To make a new recipe, click the setting menu in JobControl select Material settings. Create a new recipe for each color indicating whether it is cutting or engraving. Many recipes are already available for use/reference in JobControl. Creating a new recipe for a material will require experimentation of different power and speed values. **Always start conservatively** so as not to cause a fire or damage the printer. Slowly move up in intensity(higher power, lower speed) until you reach the intended cutting intensity. For example, if the laser is not fully cutting through the material, either increase power or decrease speed. If part is overly burning/melting, decrease power or increase speed.

## Printer Maintenance

### Lens and Mirror Cleaning

Printer Lens and Mirrors must be cleaned weekly to remove the buildup of dirt and dust and prolong the life of the lens and mirror. There are two mirrors however mirror #2 requires removing the right side maintenance panel and should only be cleaned by IW staff. Always check Lens cleaning log before printing and ensure the lens was cleaned at least 2 weeks before. To clean the lens and Mirror #1:

1. Ensure Laser cutter is off
2. Wearing Nitrile gloves, remove the lens from the head with cloth/bubble wrap underneath incase lens is dropped.
3. Blow off any dust from lens with compressed air
4. Wipe lens once with lens cleaning solution and lens wipes found in the Laser cutter bin
5. Put a drop of lens cleaning solution on lens and let sit for a minute before wiping off
6. Repeat with other side of lens
7. Replace the lens in the correct orientation with concave side pointing up.

8. Remove the mirror using the set screws and clean in the same fashion as the lens. Replace mirror
9. Log the cleaning of the lens and any additional notes such as condition of the lens in the lens cleaning log

ROW 1: Trotec Pictures

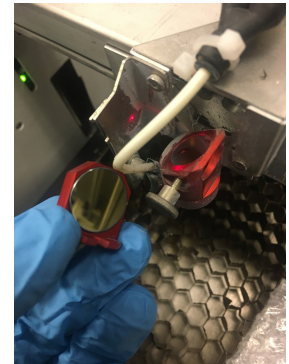
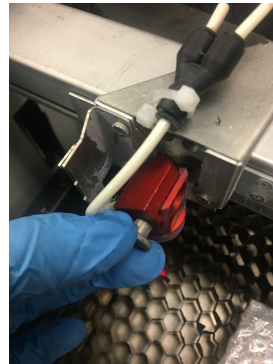
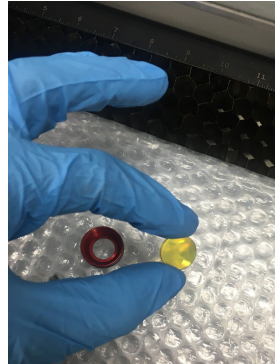

ROW 2: Rayjet Pictures

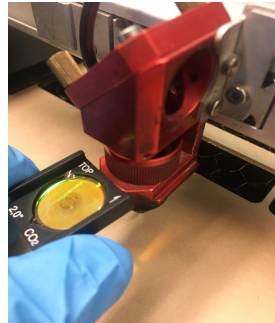

## Atmos Compact Exhaust System

Mounted under the speedy 100 cutter, the Atmos exhaust system uses a suction system to conduct the exhaust out of the laser cutter chamber. Atmos Compact features two filters:

- a. The particulate filter is tasked with absorbing larger particles that may enter the exhaust system.
- b. The activated carbon filter targets smaller impurities and odorous or toxic byproducts of cutting operations.

### Safety Concerns

Safe operation is essential when performing maintenance on the compact. The filters contain hazardous dust that may cause damage to internal organs. Subsequently, masks of protection stage 3 and one-way polyethylene gloves must be used when working directly with the filters.

- The main plug must be disconnected before the compact system is opened.

The maintenance for the compact can be divided into two categories:

1. Visual checks, consists of searching for signs of failure and cleaning the chamber (vacuum, wipe)
2. Filter change, when prompted with "Change Filter" Error message on the LED.

### **Particulate Filter Change for Atmos Compact**

1. Turn off the Atmos and unplug the main.
2. Open the filter housing, the black drawer will be seen on the left.
3. Unplug the measurement hose (connected to the front of the drawer) and carefully pull the drawer out of the housing.
4. Open the drawer by undoing the 4 tension locks on the side.
5. Remove the metallic filter cover.
6. Carefully remove the filter, instantly transferring it to a closed bag for disposal.
7. Open the new filter and place it into the filter drawer.
  - i) Make sure that the filter is sitting flush.
  - ii) Note that the filter pockets must face upwards.
8. With the filter in place, return the cover to the drawer.
9. Close the drawer with the tension locks and attach the measuring hose (2).
10. Slide the drawer back into the filter housing. Make sure that the filter is sitting firmly and is attached airtight to the back of the housing.

### **Activated Carbon Filter Change for Atmos Compact**

1. Turn off the Atmos and unplug the main.
2. Open the filter housing, the black drawer will be seen on the left.
3. Unplug the measurement hose (connected to the front of the drawer) and carefully pull the drawer out of the housing.
4. Unscrew the front of the drawer, this area is the activated carbon housing.
5. Remove the activated carbon and the filter mats (located on the sides) into a disposable bag.
6. Place the new mats in, noting that the blue imprints should face the exterior of the drawer.
7. Pour in a limited amount of activated carbon. If the mats stay in position, proceed to fill the container with activated carbon.
8. Close the chamber with the fasteners.
9. Slide the drawer back into the filter housing. Make sure that the filter is sitting firmly and is attached airtight to the back of the housing.
10. To reset the error signal, press "+" and "-" on the control panel consecutively for 3 seconds. The LED should then read "Activated Carbon OK."

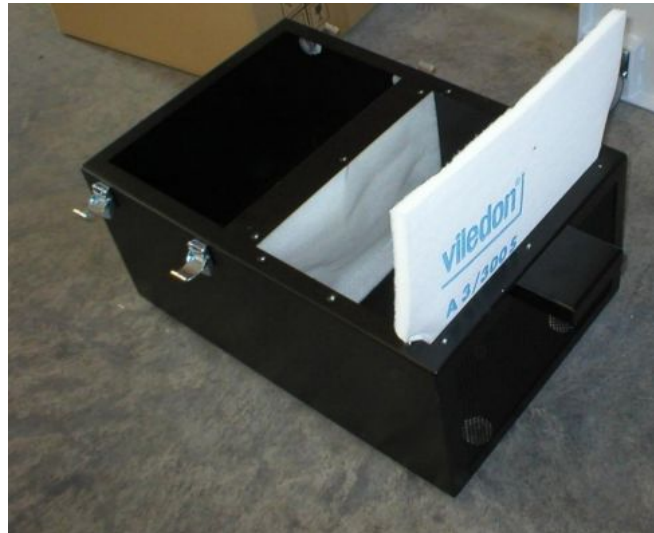

Note the following when conducting maintenance on the Atmos:

- 1) All waste from the compact must be labeled as hazardous before disposal.
- 2) A more detailed list of all the error commands on the exhaust system can be found on page **40** of the manual (linked at the beginning of the SOP).